

Lot & Block numbers refer to Amended Plan of "Rosewood, Section 7" filed 8-12-93, as map #8-413

#5090

LOT & BLOCK NUMBERS REFER TO THE MANTUA TOWNSHIP TAX MAP.

LOCATION SURVEY AND PLAN FOR

LOT , BLOCK , SECTION
 MANTUA TOWNSHIP

GLOUCESTER COUNTY,
 SCALE: 1" = 30'

NEW JERSEY
 JUNE 20, 1994

This is to certify that on 4/20/94, a location survey was made of the lands and premises shown on this map. All bldgs. are within the boundary lines, and there are no encroachments except as shown. This plan is hereby certified to:

REVISIONS:

Signed by a licensed surveyor

LAND ENGINEERING &
 SURVEYING COMPANY, INC.
 XYZ Surveying

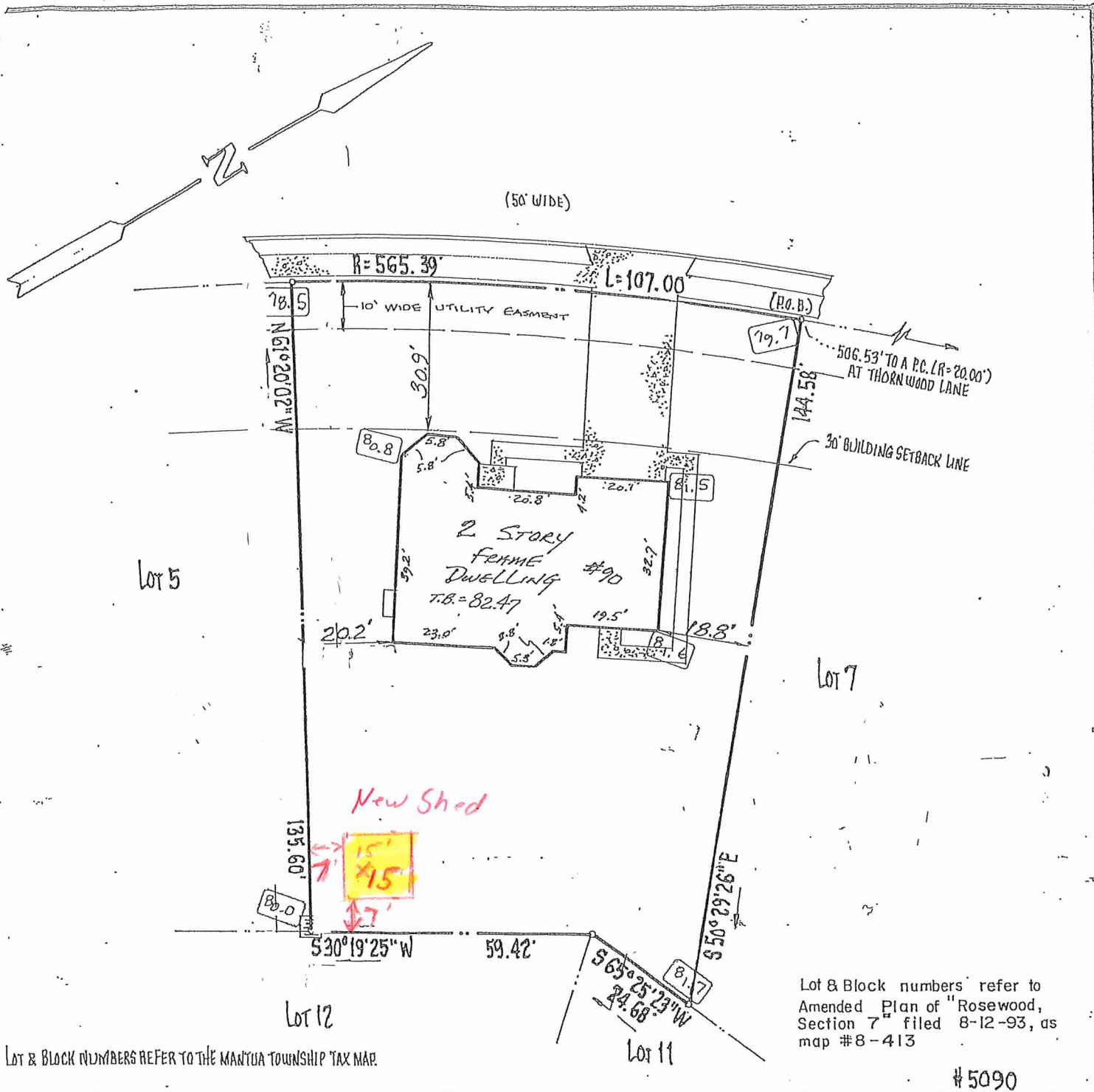

LOT & BLOCK NUMBERS REFER TO THE MANTUA TOWNSHIP TAX MAP.

Lot & Block numbers refer to Amended Plan of "Rosewood, Section 7" filed 8-12-93, as map #8-413

#5090

LOCATION SURVEY AND PLAN FOR

LOT 6, BLOCK 1, SECTION 7
MANTUA TOWNSHIP

GLOUCESTER COUNTY,
SCALE: 1" = 30'

NEW JERSEY
JUNE 20, 1994

This is to certify that on 6/20/94, a location survey was made of the lands and premises shown on this map. All bldgs. are within the boundary lines, and there are no encroachments except as shown. This plan is hereby certified to:

REVISIONS:

Signed by a licensed surveyor

LAND ENGINEERING & SURVEYING COMPANY, INC.
XYZ Surveying

DRAWN BY: DMP
BK. PG.

JOB No. 89-0715
DWG. No.

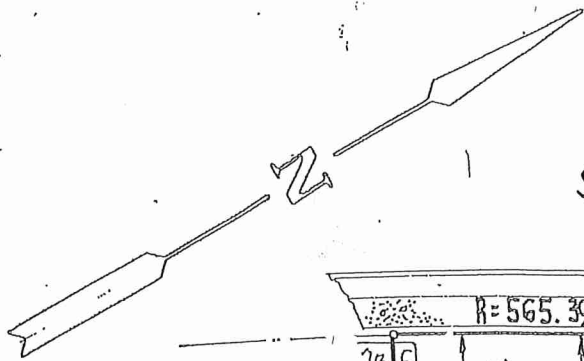

Street ABC
(50' WIDE)

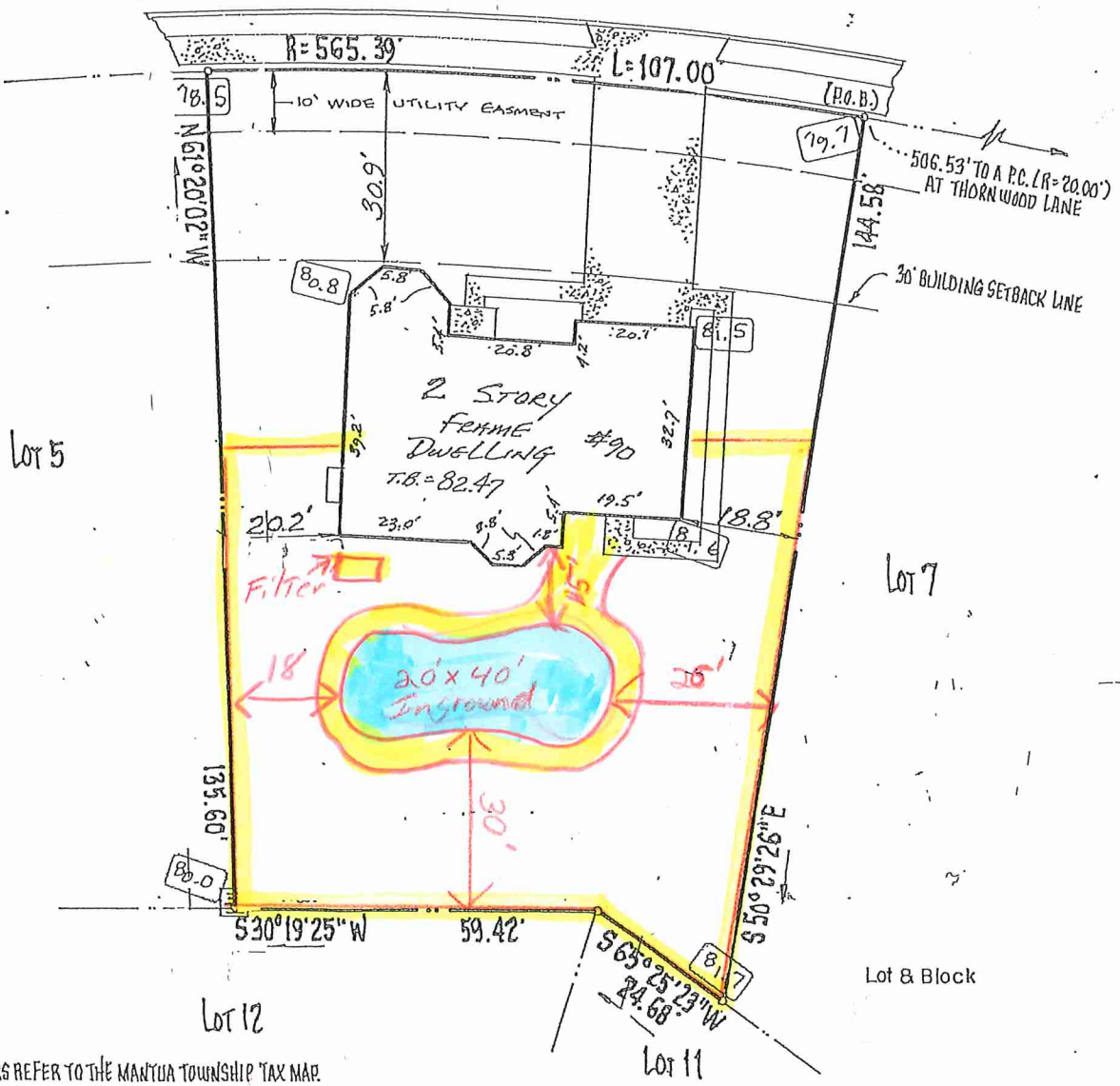

LOT & BLOCK NUMBERS REFER TO THE MANTUA TOWNSHIP TAX MAP.

LOCATION SURVEY AND PLAN FOR
LOT 6, BLOCK B, SECTION 1
 MANTUA TOWNSHIP

GLOUCESTER COUNTY,
SCALE: 1" = 30'

NEW JERSEY
JUNE 20, 1994

This is to certify that on 4/20/94, a location survey was made of the lands and premises shown on this map. All bldgs. are within the boundary lines, and there are no encroachments except as shown. This plan is hereby certified to:

REVISIONS:

Signed by a licensed surveyor

LAND ENGINEERING &
 SURVEYING COMPANY, INC.
 XYZ Surveying

DRAWN BY: DMP
 BK. Pg. JOB No. 89-0715
 DWG. No.

Proposed Fence —

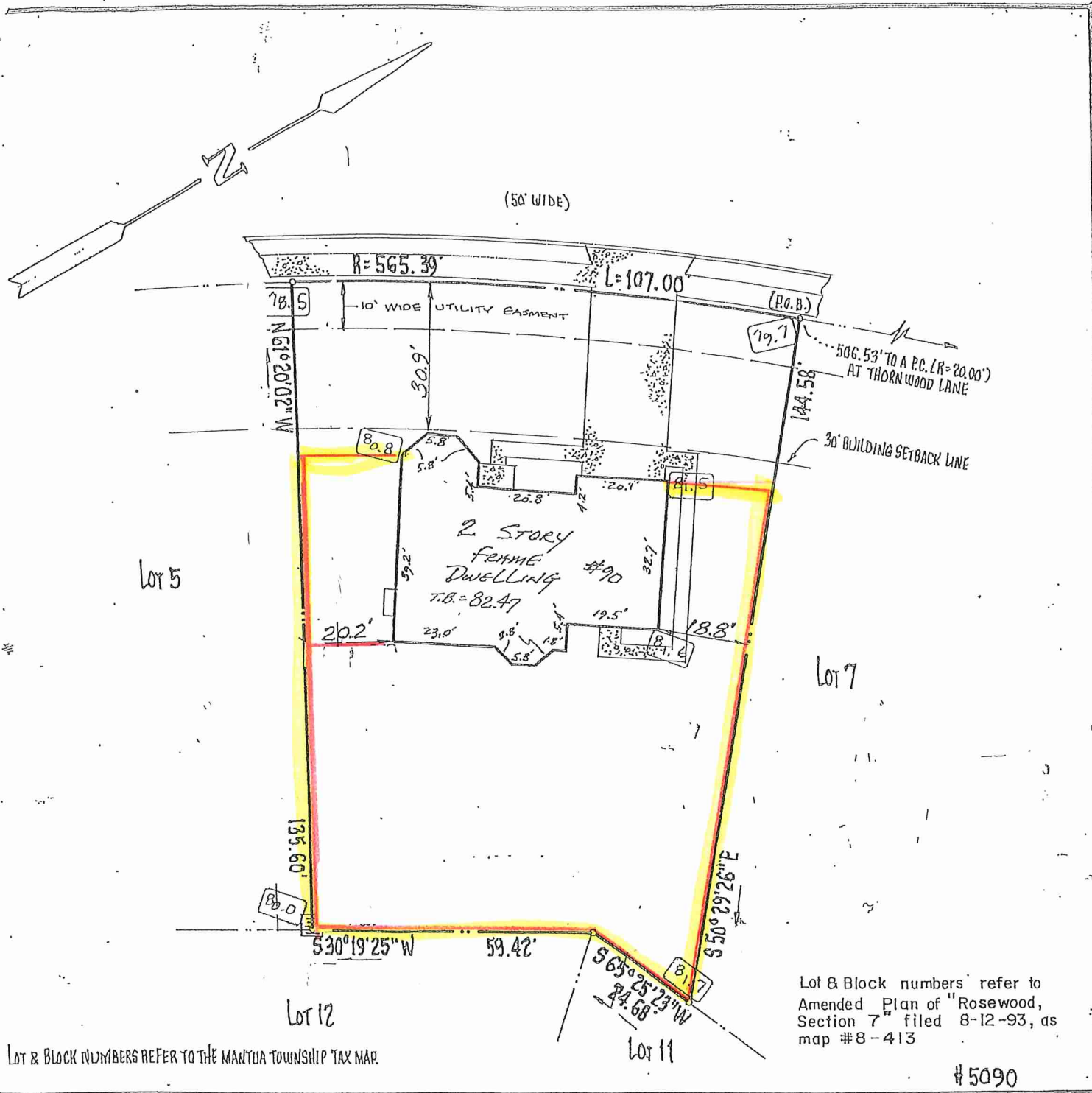

LOT & BLOCK NUMBERS REFER TO THE MANTUA TOWNSHIP TAX MAP.

Lot & Block numbers refer to Amended Plan of "Rosewood, Section 7" filed 8-12-93, as map #8-413

#5090

LOCATION SURVEY AND PLAN FOR

LOT 7, BLOCK 5090, SECTION 7
MANTUA TOWNSHIP

GLOUCESTER COUNTY,
SCALE: 1" = 30'

NEW JERSEY
JUNE 20, 1994

This is to certify that on 6/20/94, a location survey was made of the lands and premises shown on this map. All bldgs. are within the boundary lines, and there are no encroachments except as shown. This plan is hereby certified to:

REVISIONS:

Signed by a licensed surveyor

LAND ENGINEERING &
SURVEYING COMPANY, INC.
XYZ Surveying

DRAWN BY: DMP

JOB No. 89-0715

BK. Pg.

DWG. No.

Proposed Fence

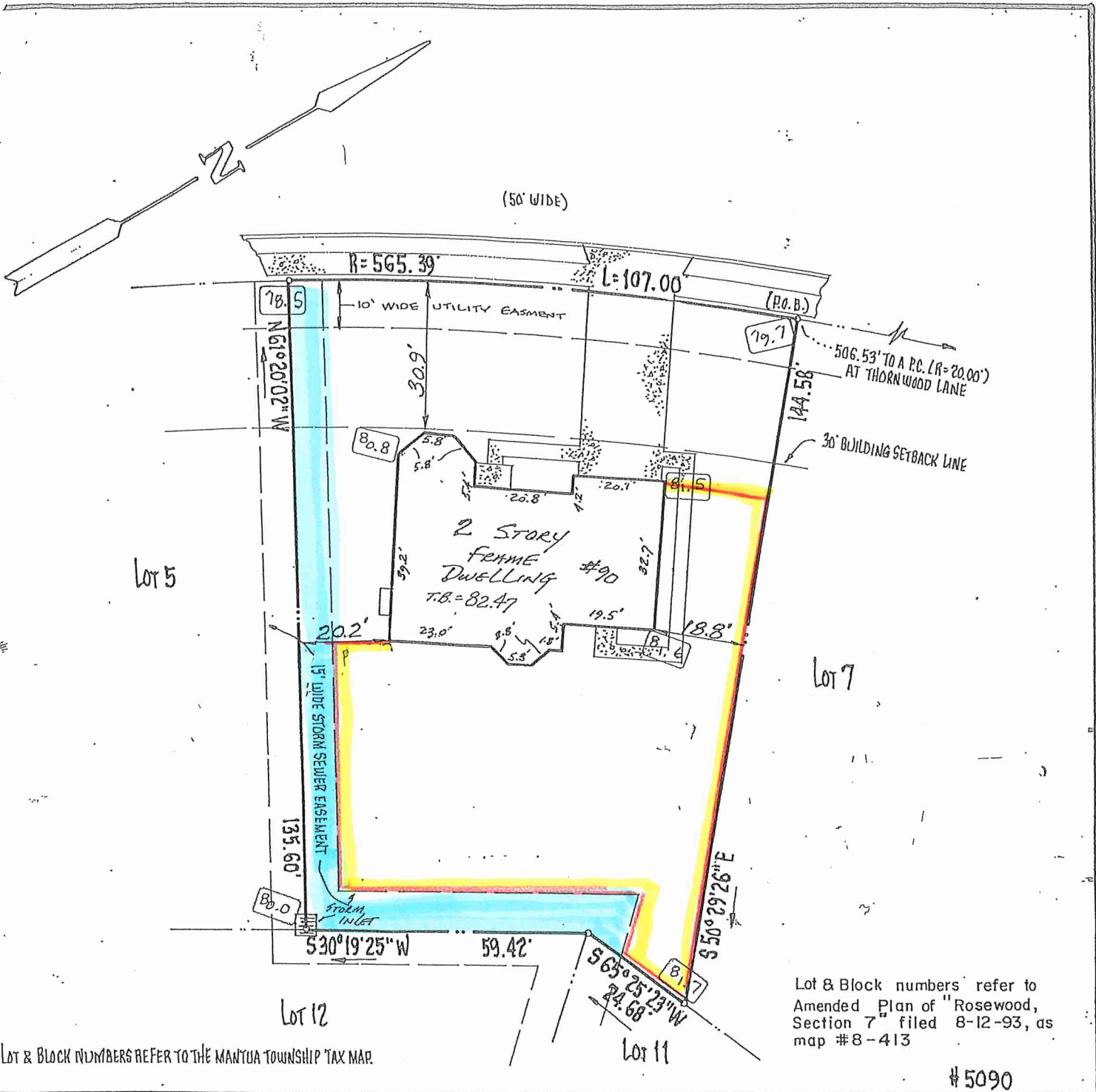

LOCATION SURVEY AND PLAN FOR

LOT , BLOCK , SECTION

MANTUA TOWNSHIP

GLOUCESTER COUNTY,
SCALE: 1" = 30'

NEW JERSEY
JUNE 20, 1994

This is to certify that on 4/20/94, a location survey was made of the lands and premises shown on this map. All bldgs. are within the boundary lines, and there are no encroachments except as shown. This plan is hereby certified to:

REVISIONS:

Signed by a licensed surveyor

LAND ENGINEERING & SURVEYING COMPANY, INC.
XYZ Surveying

DRAWN BY: DMP
BK. PG. JOB No. 89-0715
DWG. No.